

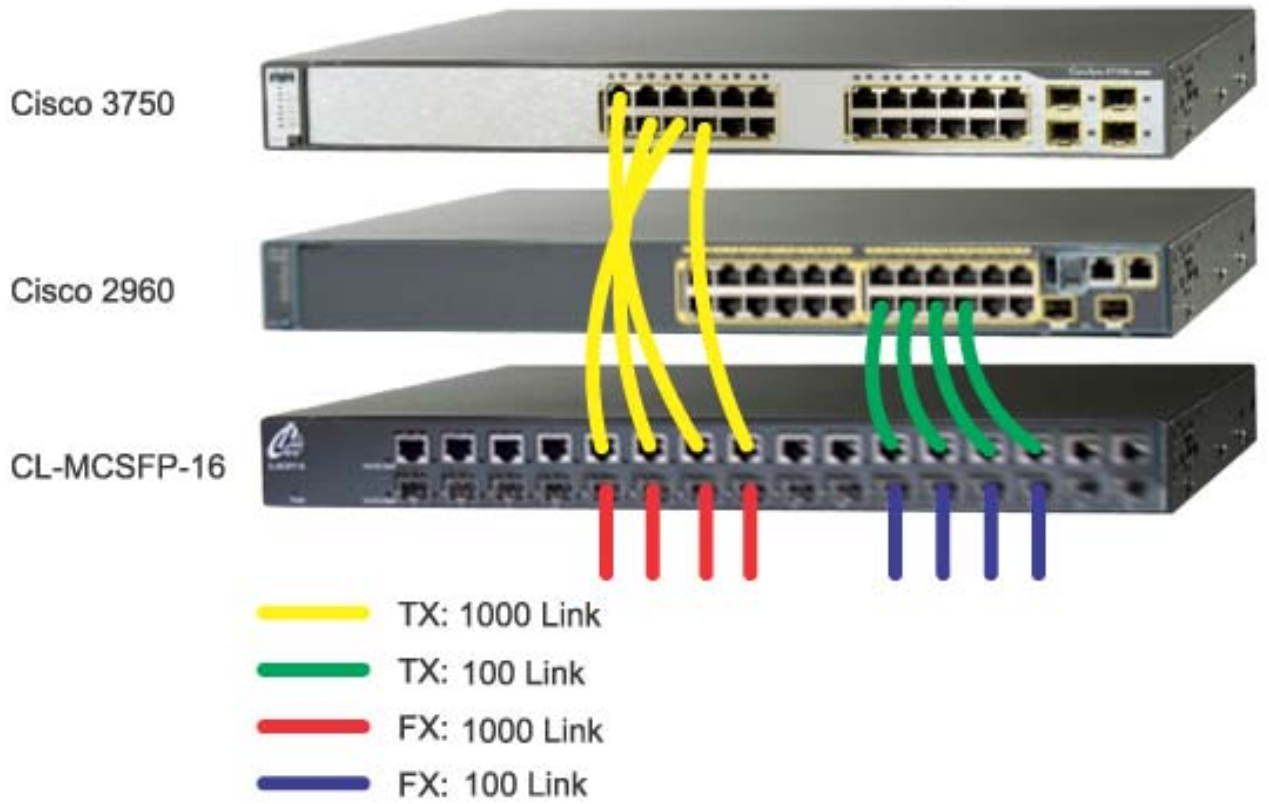

10/100/1000 Converter Chassis application:



Ordering Information: CL-MCSFP-16

PART NUMBER	TX ports	FX ports	Power
CL-MCSFP-16 AC	16 * 10/100 /1000 RJ45	16 * 100 /1000 SFP slots	AC 110~240
CL-MCSFP-16 DC	16 * 10/100 /1000 RJ45	16 * 100 /1000 SFP slots	DC 48V